

Need a Structural Engineers?

Does your foundation wall look like:



or



Have you noticed any of the following in your basement?

Stair-Step cracks



Horizontal cracks



Inward Bowing

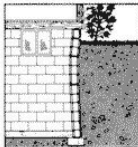

Has an Appraiser, Inspector, Realtor or Buyer asked for a

STRUCTURAL CERTIFICATION?

Call a Licensed Structural Engineer (P.E) who is also an ASHI Certified Home Inspector.

Experienced Licensed Certified Insured

Providing:

Home Inspections
Structural Certifications
Bowed Basement Wall Inspections
Structural Engineering Design/Consulting

Structural Certifications starting at \$365

Member of The Columbus Board of REALTORS®
Locally owned and operated (not a national franchise)



**NICK SUNG
ENGINEERING, LLC**

(614) 316-4655

www.nicksungengineering.com



NICK SUNG ENGINEERING, LLC

Professional Inspections by a Structural Engineer

(614) 316-4655

A Professional Home Inspection is an **independent evaluation** of the home's major systems to provide **peace of mind** and avoid expensive surprises.

STANDARD HOME INSPECTION INCLUDES ...

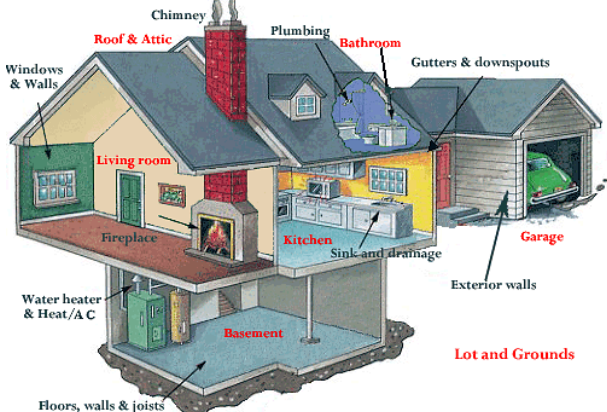

Over 4200 Inspections Since 1997



- Licensed Structural Engineer (P.E.)
- ASHI Certified Inspector
- Locally owned and operated
(not a national franchise)



**State-of-the-Art Tablet PC Reports
With Full-Color Pictures
Printed and Delivered On-Site**



Also available:
Termite Inspections
Radon Air Testing



Visit our website for pricing and other valuable information

www.nicksungengineering.com